

18/07933/FUL
Scale 1/1250

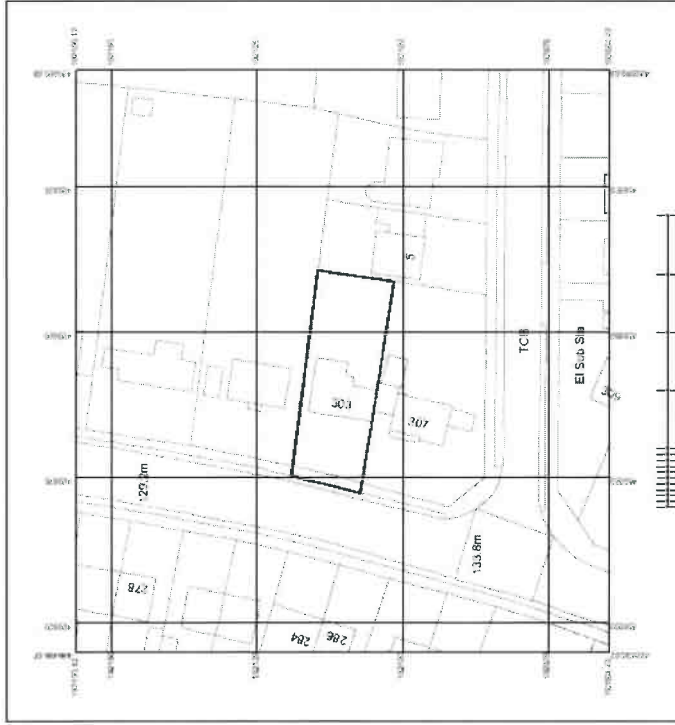



© Irfan Akram and Associates 2018. All Rights Reserved.
No part of this drawing may be reproduced without the written consent of Irfan Akram and Associates.



scale bar (metre)

irfanakram
architecture . design

07785 320 348

CLIENT/SITE:

303 Desborough Avenue
High Wycombe,
Bucks,
HP11 2TL

STAGE:

- 1 Preparation & Brief
- 2 Concept Design
- 3 Developed Design
- 4 Technical Design
- 5 Construction
- 6 Handover

DRAWING:

Location Plan

SCALE:
as labelled
(A4)

DATE:

June 2018

DRAWING NO.:

R224.01

Copyright: Irifanakram Architecture
 All drawings are made to be official
 and are not to be used for any other
 purpose without the written
 permission of Irifanakram
 Architecture.

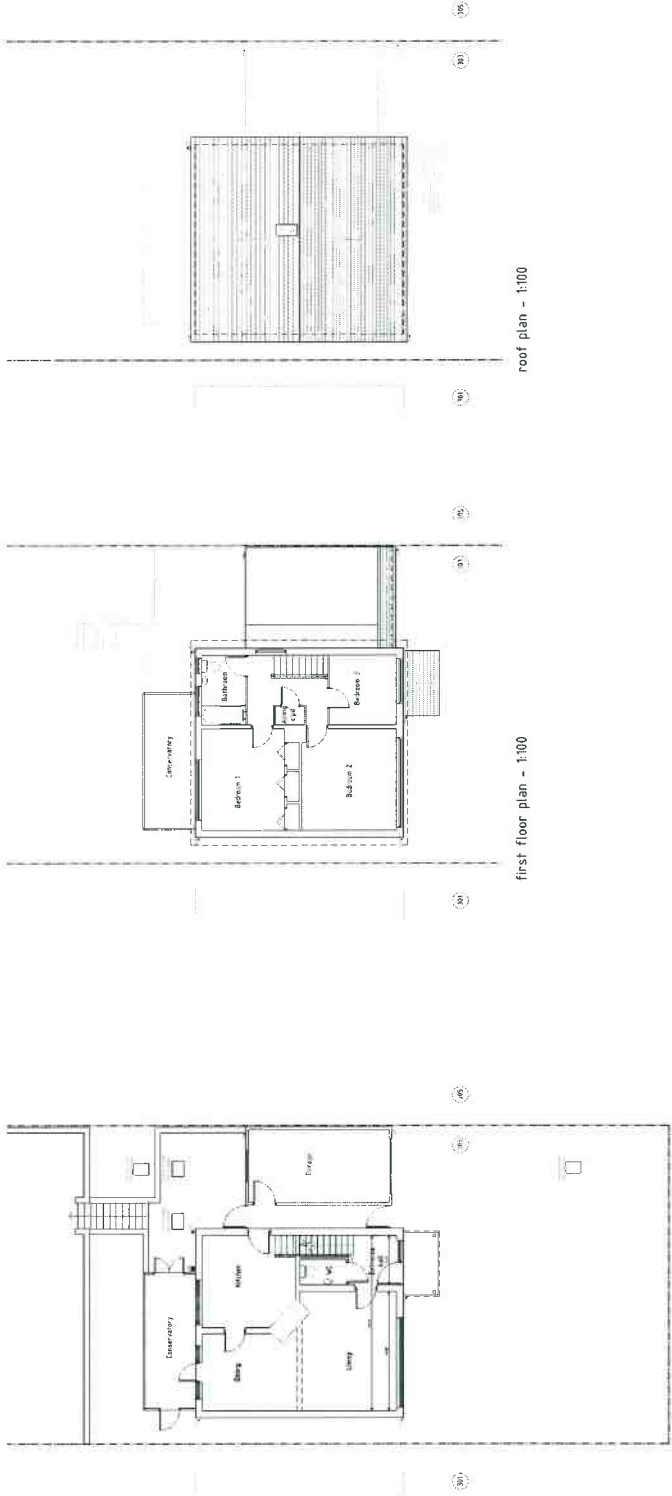

DEARBOROUGH AVENUE

ground floor plan - 1:100

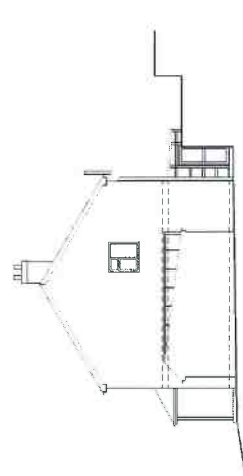

side elevation - 1:100

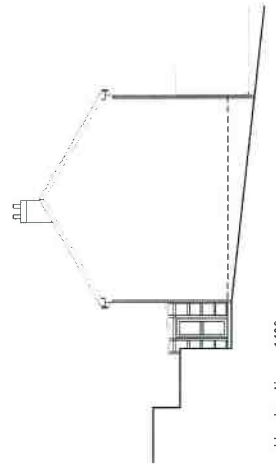

side elevation - 1:100

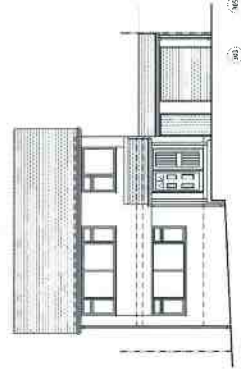

front elevation - 1:100

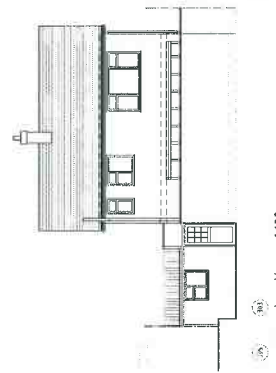

rear elevation - 1:100

irifanakram
 ARCHITECTURE DESIGN
 07785 320 314

CLIENT/SITE	STAGE	DATE	DRAWING NO.
803 Suburbange Avenue Merrivale, NSW 1611, N.S.W.	1 Preparation & Brief 2 Concept Design 3 Developed Design	June 2018	R224_02
DRAWING	SCALE	DATE	DRAWING NO.
Living floor Plans & Elevation	1:100	June 2018	R224_02

Copyright © irfanakram architects
 All dimensions and levels to be checked
 and verified on site before construction
 commences. All dimensions are to be
 measured to the face of the structure.

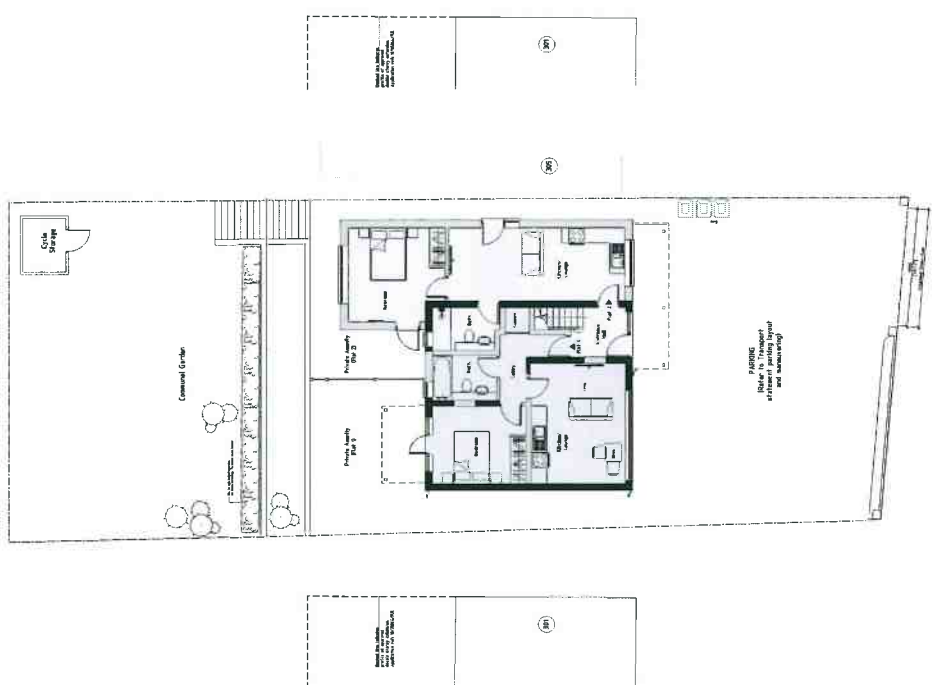
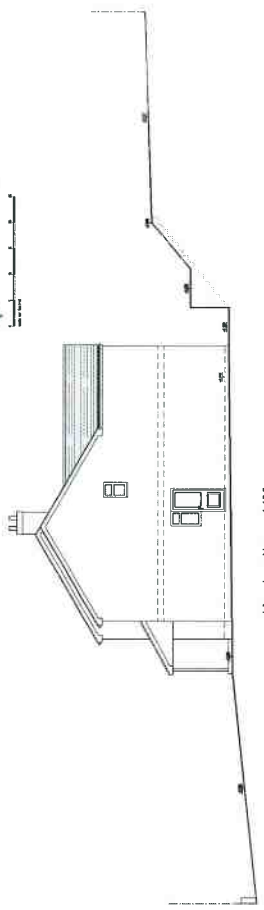
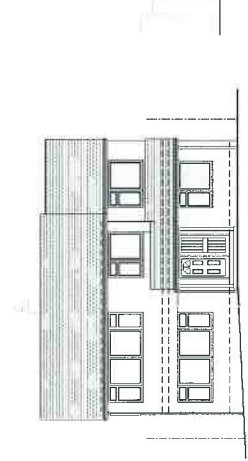
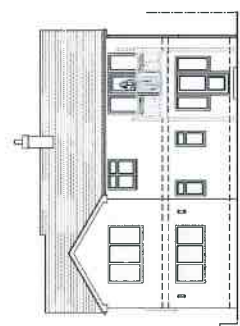
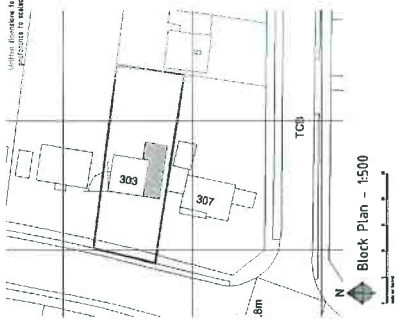

Approx. GIA:
 Flat 1 - 1 Bed Flat (39 sqm / 419 sq ft)
 Flat 2 - 1 Bed Flat (38 sqm / 409 sq ft)
 Flat 3 - 2 Bed Flat (78 sqm / 839 sq ft)

© 2018 irfanakram architects
 irfanakram architects
 10/10/18
 irfanakram architects

irfanakram
 architecture + design
 07785 320 348

CLIENT/SITE	STAGE	DATE	DRAWING NO.
10/10/18	1 Preparation & Brief	June 2018	R224_04C
10/10/18	2 Concept Design		
10/10/18	3 Developed Design		
10/10/18	4 Technical Design		
10/10/18	5 Construction		
10/10/18	6 Handover		

